

Uncle Carl's Camp 2017

Complete one form for each person for each camp.

Camp choice _____ M F

Camper's name _____

Address _____

City, State, Zip _____

Phone _____

E-mail address _____

Birthday (mo/yr) _____ Grade completed as of June 1, 2017 _____

Parent or guardian's name _____

T-shirt size: Youth S (6-8) M (10-12) L (14-16)
Adult S M L XL 2XL

Payment must be included with registration. For information about becoming a member or need-based scholarships, contact the museum. Cancellation policy available upon request.

- \$65 per camper, museum member _____
- \$80 per camper, non-member _____

Check _____ Cash _____

Discover _____ MasterCard _____ Visa _____

Credit card number _____

3-digit security code from back of card _____ Expiration date _____

Mailing address of credit card holder _____

City, State, Zip _____

Please return this form with registration fee to:

Kauffman Museum
Bethel College
300 East 27th Street
North Newton, KS 67117
316-283-1612 www.bethelks.edu/kauffman



Kauffman Museum

Bethel College
300 East 27th Street
North Newton, KS 67117

316-283-1612

Return Service Requested

Non-Profit Org.
U.S. Postage
PAID
North Newton, KS
Permit 1

Uncle Carl's Camp 2017

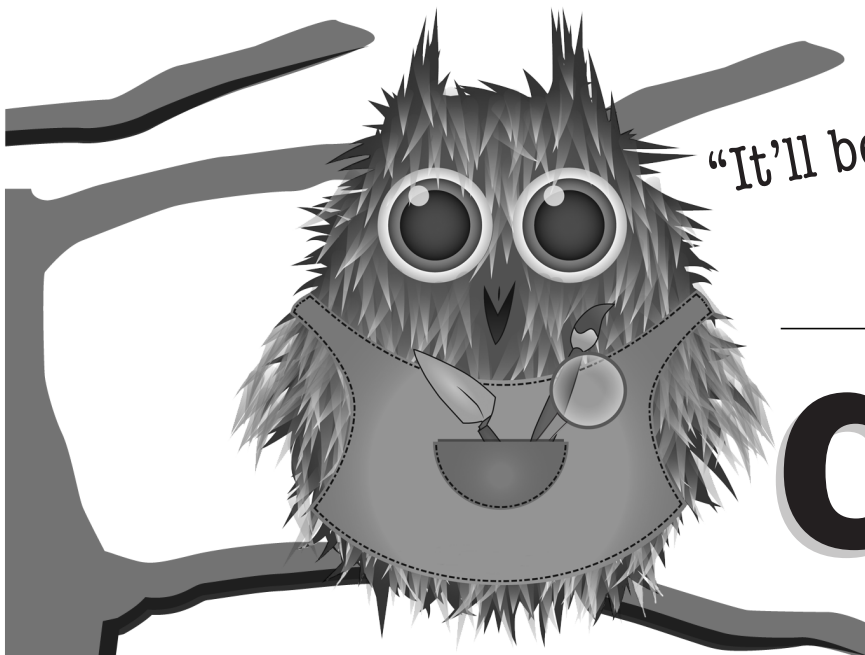

"It'll be a hoot!"



Kauffman Museum

Uncle Carl's Camp 2017

SUMMER CAMPS FOR KIDS AGES 4 - 18

1. Little Houses on the Prairie

*A home made with animal skins,
a home made of log.
A home with no windows,
a home with bricks of sod.*

We will explore different types of homes from pioneer days. Come find out who built these homes, what they were made of, where they were built, what they did inside the houses, and why they did things that way! We'll be inside and outside, so come prepared for both.

May 30-June 2, 9:00-11:30

Age 4 and 5 (not yet in kindergarten)

Instructor: Kristin Neufeld Epp

New Creation Preschool, Newton, KS

2. Watercolor My World

Discover a variety of techniques working with watercolors. Drawing from observation, campers will use nature and objects from Kauffman Museum exhibits as subjects for their artwork. An art show will complete the week. Come color your world!

June 5-9, 9:00-11:00

Age 6 to 8 (or completed grade k-2)

Instructor: LaDonna Unruh Voth

USD 373, Newton, KS

Minecraft® at the Museum

3. Morning 4. Afternoon

Build Minecraft* structures in real life! Campers will study historical time periods or geographic regions and use the visual effects of the electronic game Minecraft to create models of societies. The camp will emphasize accurate visual representation; designation of building, job and tool functions; and collaborative work to build a larger historical or geographic model. Bring history to life through Minecraft!

* Ideally, each camper will bring a personal device loaded with Minecraft. The museum will have a limited number of computers to use.

June 12-16, 9:00-11:30 OR 1:00-3:30

Age 9 to 12 (or completed grade 3-6)

Instructor: Brian Skinner

USD 373, Newton, KS

5. Prairie Animals

Owls, snakes, turtles, and rabbits, oh my! Learn more about these prairie animals that live in Kansas. You'll meet four live animals, play games outside and inside, hear stories and work on projects. The last day will include a hike to find natural animal habitats.

June 19-23, 9:00-11:30

Age 6 to 8 (or completed grade k-2)

Instructor: Carol Dilts

Harvey County Parks Department, Newton, KS

6. Farm to Table

Campers will prepare an entire meal for themselves from scratch. We'll milk a cow to make cheese and butter, pick and pickle vegetables, thresh and grind wheat to make bread, pick and cook fruit for jam, collect eggs, have the option to butcher a chicken, and more. We'll end the week with a sit-down dinner harvested and prepared by campers.

June 26-30, 9:00-12:00

Age 9 to 18 (or completed grade 3-12)

Instructor: Karen Kreider Yoder

Goshen College, Goshen, IN

7. Home Sweet Home Ceramics Workshop

Campers will meet in the Bethel College ceramics lab and learn about structure, shape and form as they each construct a miniature house out of clay. Using a variety of hand-building techniques and ceramics equipment such as a slab roller, this will be a great opportunity for anyone who loves to play with clay. Campers will meet for a second, single session to glaze their kiln-fired houses.

July 11-14, 9:00-12:00 and July 21

Age 13 to 18 (or completed grade 7-12)

Instructor: David Long

Bethel College, North Newton, KS

**Engaging camps designed
for discovery, exploration
& creativity!**



Charles Kauffman,

fondly known as Uncle Carl, brought his museum from South Dakota to North Newton, Kansas, in 1940. He spent the next eighteen years bringing history and the outdoor world to life for children and adults at the Kauffman Museum. In keeping with Uncle Carl's tradition, Kauffman Museum offers discovery-oriented, hands-on summer camps for children. Come explore new and old worlds with us!



Discover

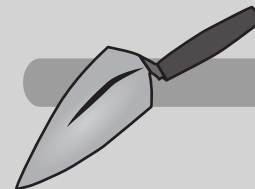

Explore

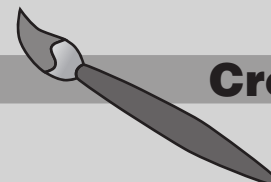

Create