

1. Little Houses on the Prairie

*A home made with animal skins,
a home made of log.
A home with no windows,
a home with bricks of sod.*

We will explore different types of homes from pioneer days. Come find out who built these homes, what they were made of, where they were built, what people did inside the houses and why they did things that way! We'll be inside and outside, so come prepared for both.

May 29-June 1, 9:00-11:30

Age 4 and 5 (not yet in kindergarten)

Instructor: Kristin Neufeld Epp
New Creation Preschool, Newton, KS

2. Knitffiti

Discover knitffiti--street art that uses colorful knitted, crocheted or woven yarn rather than paint or chalk. Also known as urban knitting, yarnbombing or graffiti knitting, knitffiti is a fun, creative and safe way to get attention or add a splash of color to an urban landscape. Google it! At camp, we'll work as a group to yarnbomb a bicycle and another public object. We'll introduce you to a myriad of ideas that you can use on your own or with friends. Prior experience in knitting or crocheting not required but welcome. All ages third grade through adult may enroll. Sign up as a family!

June 5-7, 9:00-11:30 AND July 10 and 11

Age 9 to adult (or completed grade 3 and above)

Instructor: Beth Burns
USD 373, Newton, KS

3. Exploring Printmaking I

Campers will explore a variety of simple printmaking techniques. Drawing from observation, students will use nature as the subject of their works. Exploring Printmaking camp will introduce young artists to many forms of printing from the museum's collection of paper and fabric artifacts.

June 11-15, 9:00-11:00

Age 6 to 8 (or completed grade K-2)

Instructor: LaDonna Unruh Voth
USD 373, Newton, KS

4. Exploring Printmaking II

Campers will explore printmaking through the work of Kansas printmakers. Drawing from observation, students will use nature as the subject of their works. Exploring Printmaking II will give campers a unique inside glimpse into how an artist turns inspiration into art. Come discover a variety of processes for creating artwork on paper and fabric.

June 11-15, 1:00-3:30

Age 9 to 12 (or completed grade 3-6)

Instructor: LaDonna Unruh Voth
USD 373, Newton, KS

5. Itty Bitty, Creepy Crawly

Come look for very small creatures of the prairie. Under logs, in the water, in the soil, all over! You'll find spiders, water striders, worms, macroinvertebrates, roly polys and learn all about them. Each day will include a story, a craft, new discoveries, a hike and lots of time outside.

June 18-22, 9:00-11:30

Age 6 to 8 (or completed grade K-2)

Instructor: Mary Clark
Dillon Nature Center (retired), Hutchinson, KS

6. Farm to Table

Campers will prepare an entire meal for themselves from scratch. We'll make cheese and butter, pick and pickle vegetables, thresh and grind wheat to make bread, pick and cook fruit for jam, collect eggs, have the option to butcher a chicken, and more. We'll end the week with a sit-down dinner harvested and prepared by campers.

June 25-29, 9:00-12:00

Age 9 to 18 (or completed grade 3-12)

Instructor: Karen Kreider Yoder
SFUSD, San Francisco, CA

**Engaging camps designed
for discovery, exploration
& creativity!**



Charles Kauffman,

fondly known as Uncle Carl, brought his museum from South Dakota to North Newton, Kansas, in 1940. He spent the next eighteen years bringing history and the outdoor world to life for children and adults at the Kauffman Museum. In keeping with Uncle Carl's tradition, Kauffman Museum offers discovery-oriented, hands-on summer camps for children. Come explore new and old worlds with us!



Discover

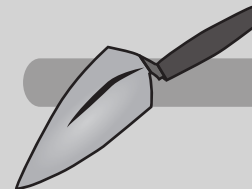

Explore

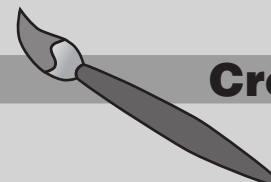

Create

SUMMER CAMPS FOR KIDS AGES 4 -ADULT

Uncle Carl's Camp 2018

 Kauffman Museum

"It'll be a hoot!"

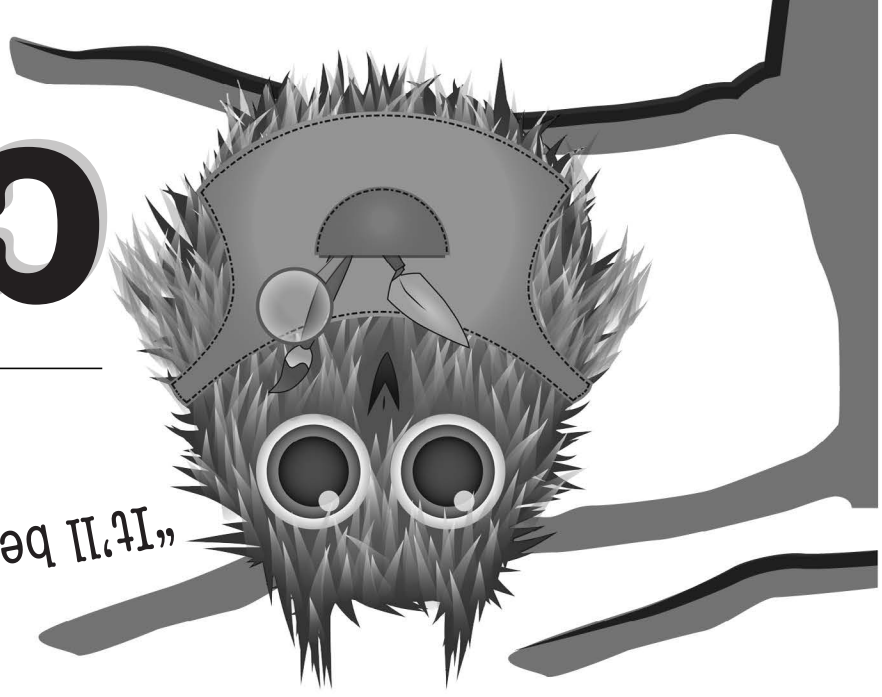

Uncle Carl's Camp 2018

www.bethelks.edu/kauffman



Kauffman Museum

Bethel College
300 East 27th Street
North Newton, KS 67117

316-283-1612

Return Service Requested

Non-Profit Org.
U.S. Postage
PAID
North Newton, KS
Permit 1

Uncle Carl's Camp 2018

Complete one form for each person for each camp.

Camp choice _____

Camper's name _____ M F

Address _____

City, State, Zip _____

Phone _____

E-mail address _____

Birthday (mo/yr) _____ Grade completed as of June 1, 2018 _____

Parent or guardian's name _____

T-shirt size: Youth S (6-8) M (10-12) L (14-16)

Adult S M L XL 2XL

Payment must be included with registration.
For information about becoming a member or need-based scholarships, contact the museum. Cancellation policy available upon request.

- \$70 per camper, museum member _____
- \$85 per camper, non-member _____

Check _____ Cash _____

Discover _____ MasterCard _____ Visa _____

Credit card number _____

3-digit security code from back of card _____ Expiration date _____

Mailing address of credit card holder _____

City, State, Zip _____

Please return this form with registration fee to:

Kauffman Museum

Bethel College
300 East 27th Street
North Newton, KS 67117

316-283-1612 www.bethelks.edu/kauffman